

MICROFILMED

RECORDING FEE
PAID \$ 1.00

Magnetic North

FILED
GREENVILLE CO., S.C.
MAY 17 4 16 PM '74
DONNIE S. TANKERSLEY
R.M.C.

-LUCILE & DEWEY TATE-

S 89 - 37 E
600.18'

S 49 - 55 W 725.00'
737.62' TOTAL

3.306 AC. TO OFFSET LINE
3.425 AC. TO PROP. LINE

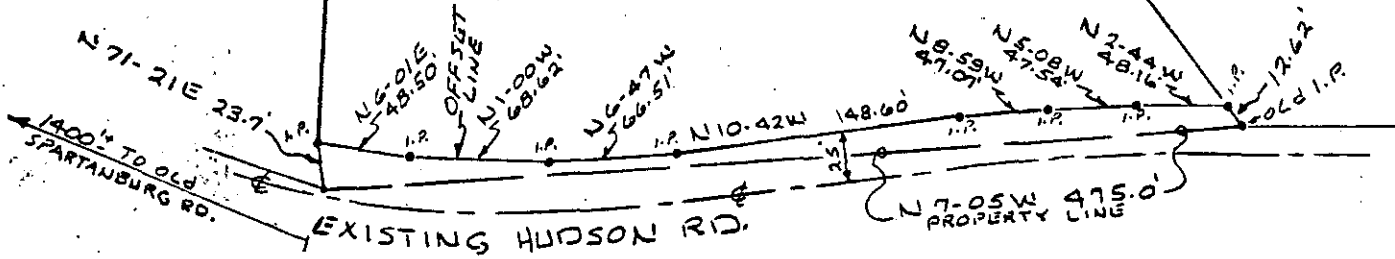

29213

SURVEY FOR
P. JEROME DEAN & BETTY W. DEAN
GREENVILLE CO., S.C.
SCALE 1"=100' MAY 14, 1974



PIEDMONT ENGINEERS and ARCHITECTS
GREENVILLE, S.C.

5G-54 ✓